

Topographic of Kapuas Hulu, West Kalimantan

Sheet : 1616-51
S. Manday

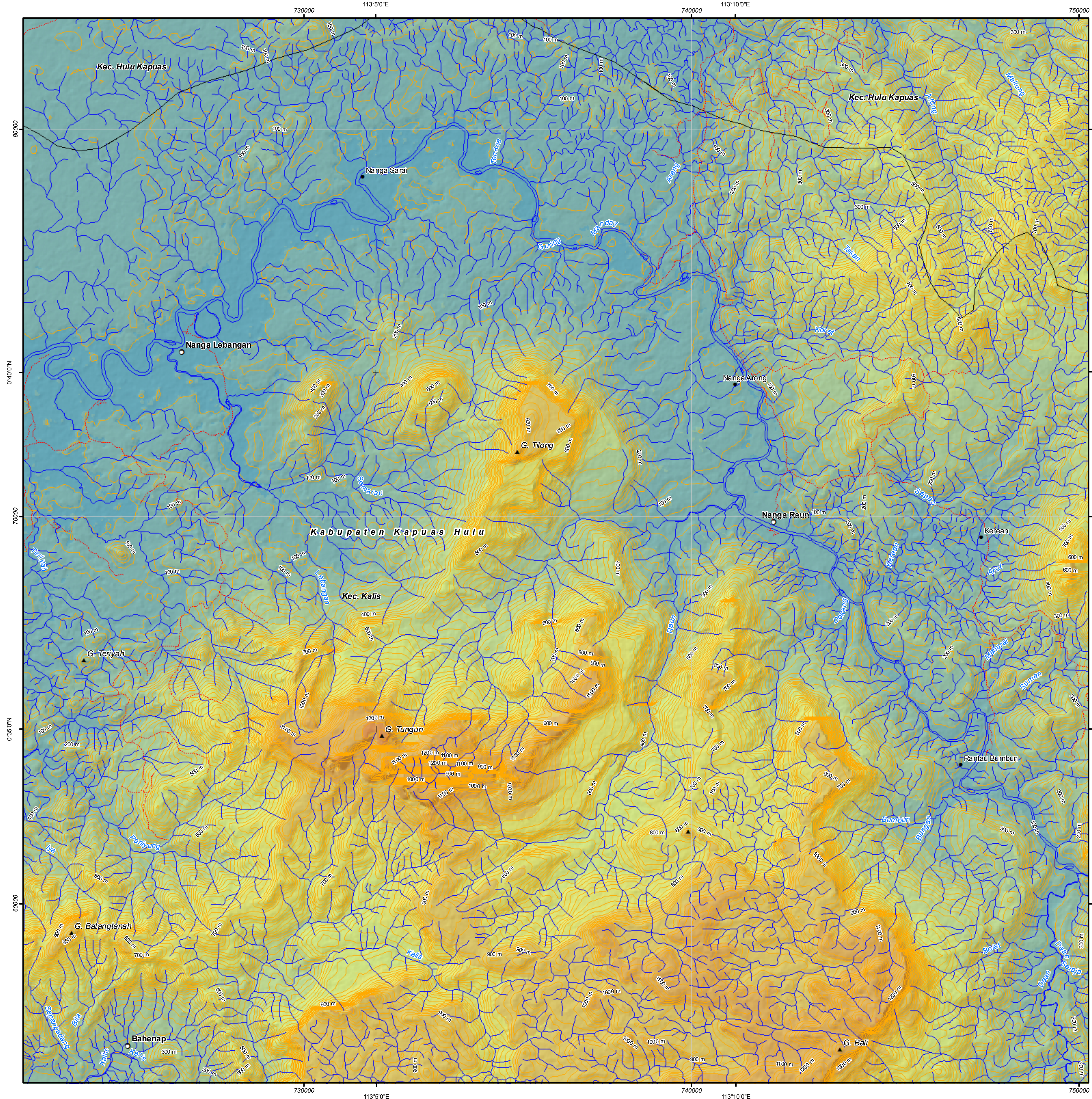

LEGEND

- District capital
 - Village
 - Hamlet
 - ▲ Mountain/Hill
 - National boundary
 - Provincial boundary
 - District boundary
 - Sub-district boundary
 - Arteri road
 - Collector road
 - Other road
 - Local road
 - ⋯ Trail
 - Contour line
 - River
- | Elevation class | |
|-----------------|---------------|
| 0 - 25 m | 25 - 50 m |
| 50 - 100 m | 100 - 175 m |
| 175 - 300 m | 300 - 450 m |
| 450 - 600 m | 600 - 800 m |
| 800 - 1000 m | 1000 - 1300 m |
| 1300 - 1800 m | > 1800 m |

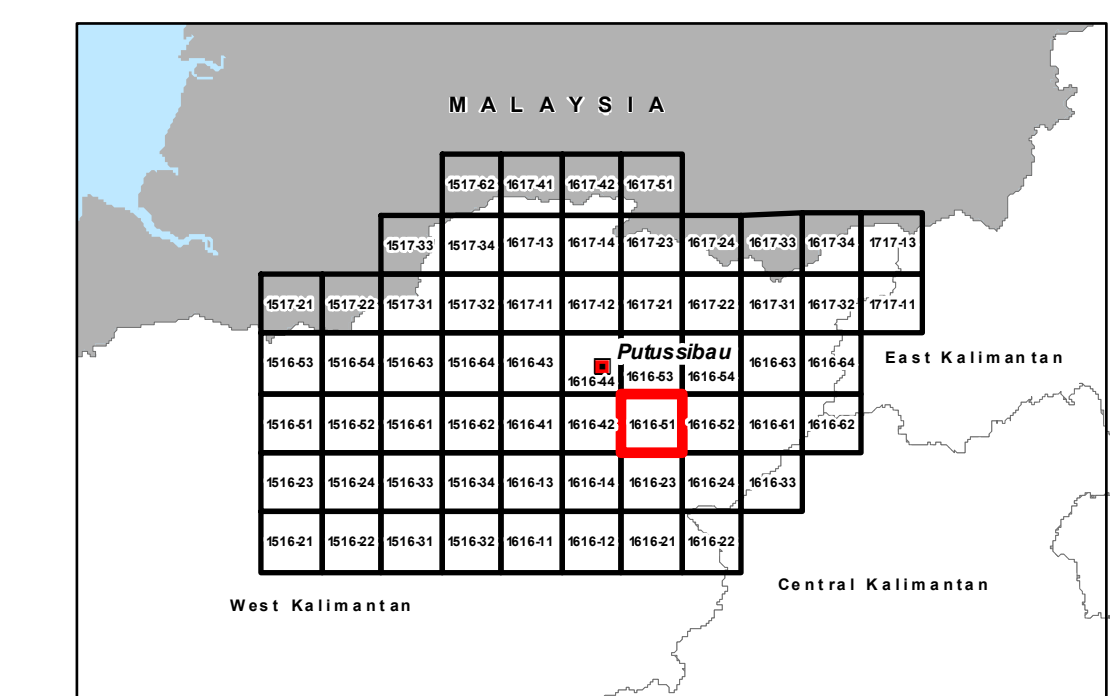

Map projection information:
Projection: Universal Transverse Mercator (UTM) Zone 49 N
Distance Unit: Meter
Datum: World Geodetic System 1984 (WGS 84)

Scale: 1:50000

Source:
 1. Topographic map, Indonesia National Coordinator Agency for Survey and Mapping (Bakosurtanal), 1:50,000 (2009)
 2. The Shuttle Radar Topography Mission (SRTM) digital elevation data